

# CERTIFICATE OF LOCATION OF GOVERNMENT CORNER

County of Anoka

State of Minnesota

West 1/4 Corner of Sec. 17 Township 32 Range 23

I hereby certify that on the 11th day of September, 1964, I found the described corner which was evidenced by area resurvey

and I further certify that to perpetuate the location of said corner, I did, at the exact location thereof, place a permanent marker consisting of a cast iron monument with sign and post on the north side (Down 0.4')

which reference or witness monuments are located in the manner following:

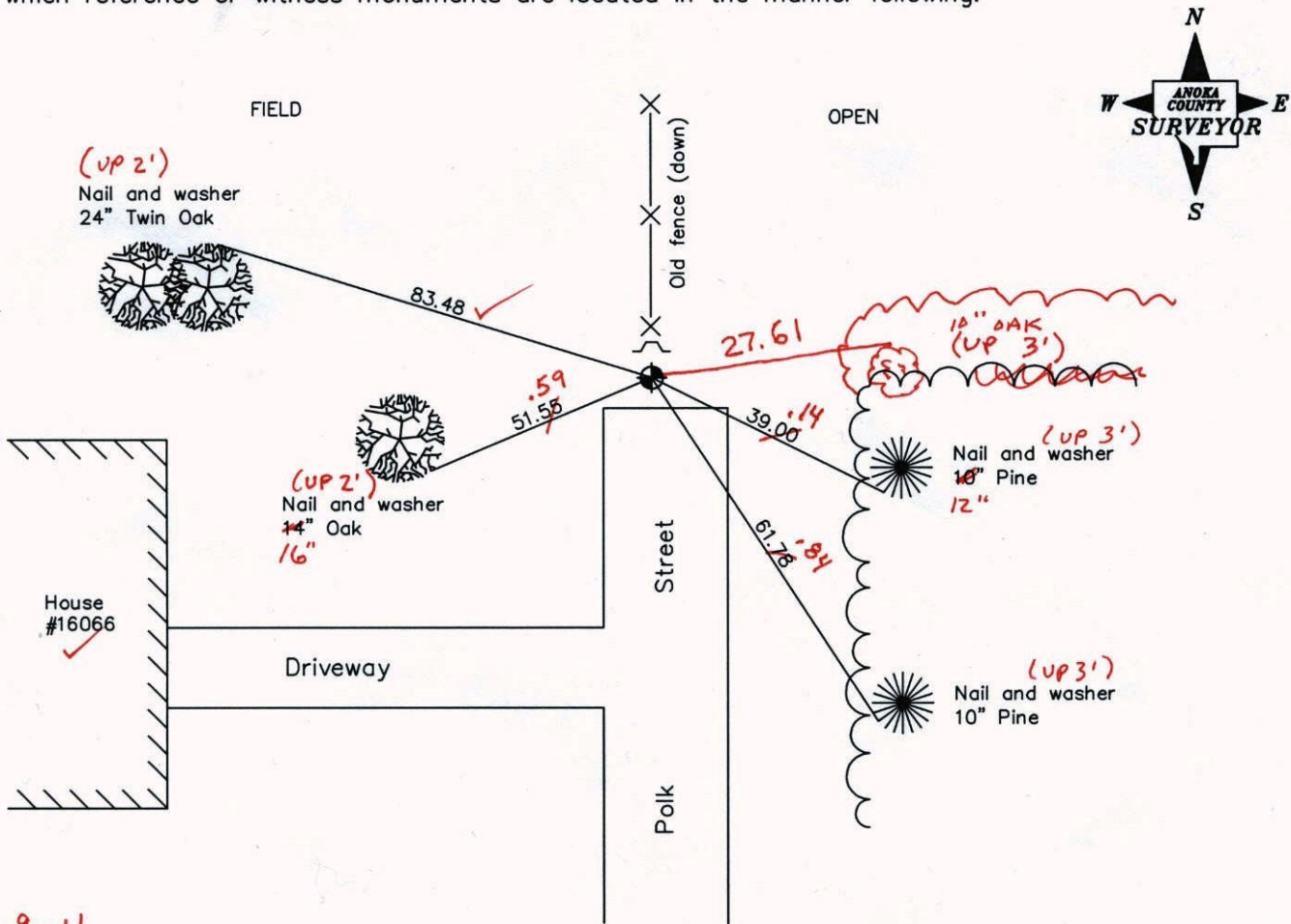

3-9-11  
BK-SH-SS  
TAPED  
Revised date

N.A.D. 1983 Coordinates  
(1996 adjustment)

12/02/93
8/08/96
1/02/02

County Project Coordinates	
Northing	182802.3053
Easting	505507.8985

State Plane Coordinates	
Y	_____
X	_____

Date 1/02/02



# CERTIFICATE OF LOCATION OF GOVERNMENT CORNER

County of Anoka

State of Minnesota

WEST 1/4 Corner of Sec. 17 Township 32 Range 23

I hereby certify that on the 11<sup>th</sup> day of SEPT, 19 64, I found the described corner which was evidenced by AREA RESURVEY

and I further certify that to perpetuate the location of said corner, I did, at the exact location thereof, place a permanent marker consisting of CAST IRON MONUMENT SIGN AND POST ON NORTH SIDE

which reference or witness monuments are located in the manner following:

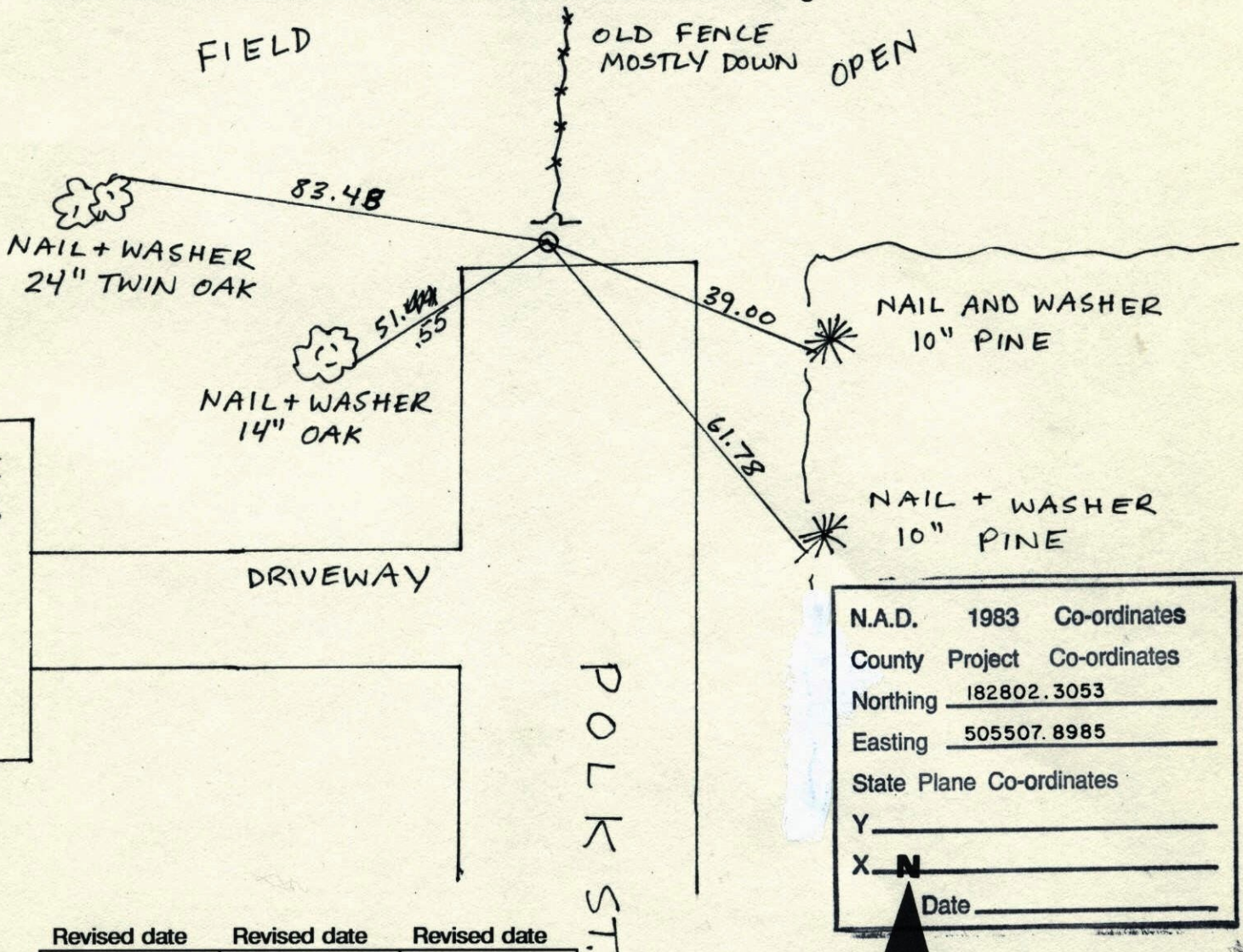

N.A.D.	1983	Co-ordinates
County	Project	Co-ordinates
Northing	<u>182802.3053</u>	
Easting	<u>505507.8985</u>	
State Plane Co-ordinates		
Y	_____	
X	<u>N</u> _____	
Date	_____	

Revised date	Revised date	Revised date
<u>1-2-91</u>		
<u>12-2-93</u>		
<u>8-8-96</u>		
<u>1-2-02</u>		

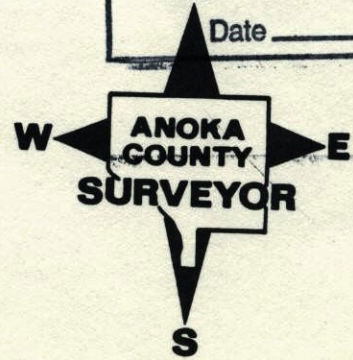



WEST 1/4 SEC. 17 TW. 32 R. 23

AREA RESURVEY

CAST IRON MONUMENT SIGN + POST N. SIDE

OPEN FIELD

OLD  
FENCE  
MOSTLY  
DOWN

OPEN  
FIELD

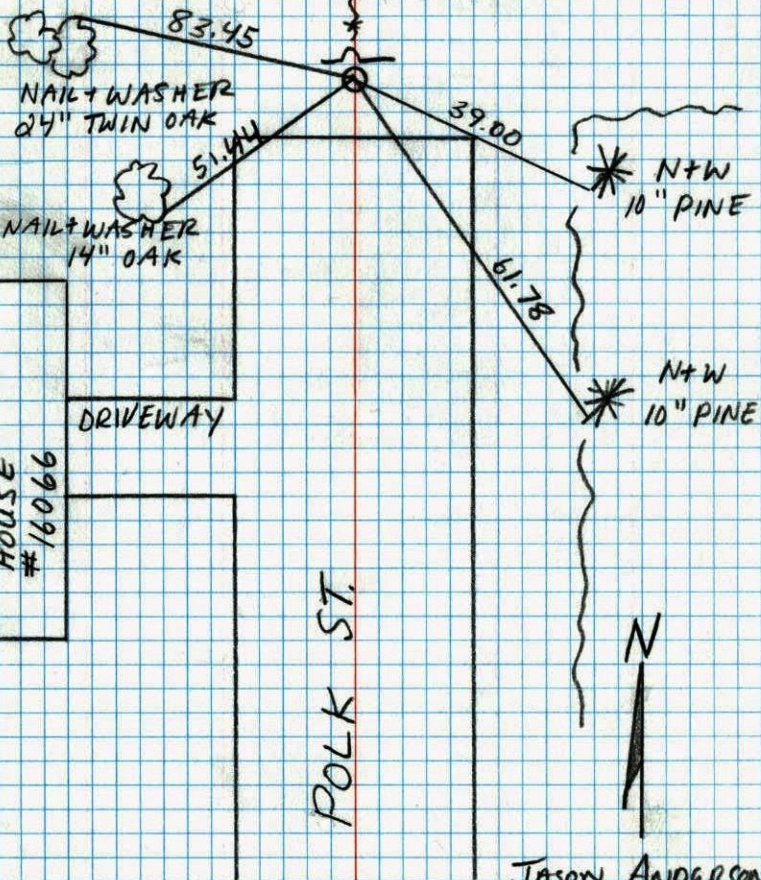

POLK ST.



JASON ANDERSON  
JON DOLL  
8-8-96

NO. 448

TELEPHONE

WEST 1/4 CORNER SECTION 17 T32 R23

RETIRED CAST IRON PUT SIGN AND POST  
ON NORTH SIDE

12-2-93

W. LARSON

B. KLENZ

M. STEWART

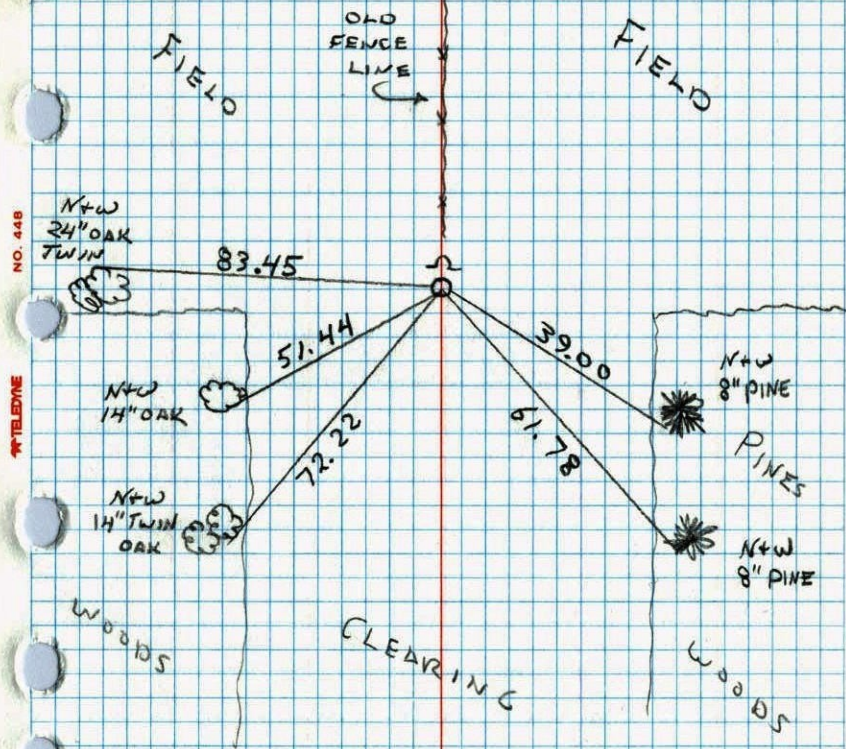

NO. 448

TELEPHONE

OLD  
FENCE  
LINE

WOODS

CLEARING

WOODS



W 1/4 Cor. Sec. 17, T32, R23

Set Cast Iron monument from resurvey.

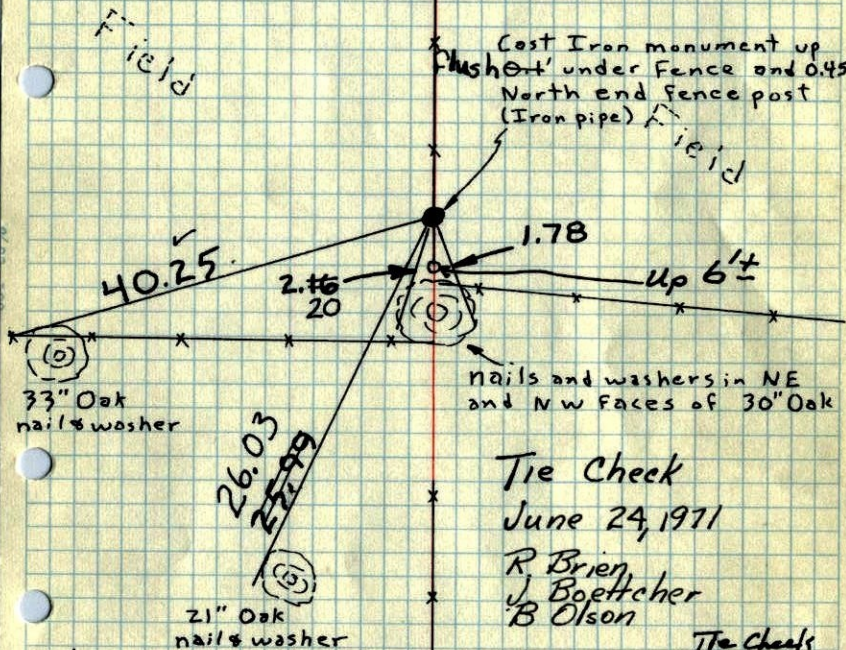
11 Sept. 64  
J. Oliver  
J. DunlopTIE CHECK  
July 13, 1984  
R. Bennett  
D. Ross  
S. LipsCast Iron monument up  
flush under fence and 0.45'  
North end fence post  
(Iron pipe)nails and washers in NE  
and NW Faces of 30" Oak

Tie Check

June 24, 1971

R. Brien  
J. Boettcher  
B. Olson21" Oak  
nails & washerTie Check  
June 23, 1975  
D. Dahl  
B. Sannerud  
G. AdamsTie Check  
June 13, 1978  
D. Dahl  
B. Stephens  
M. KosnowTEMPERATURE CORRECTED  
AND HORIZONTALLY  
TAPED MEASUREMENTSROLAND W. ANDERSON  
COUNTY SURVEYOR  
ANOKA COUNTY, MINNESOTA

W 1/4 Cor. Sec. 17, T32, R23

Set Cast Iron Monument from Resurvey.

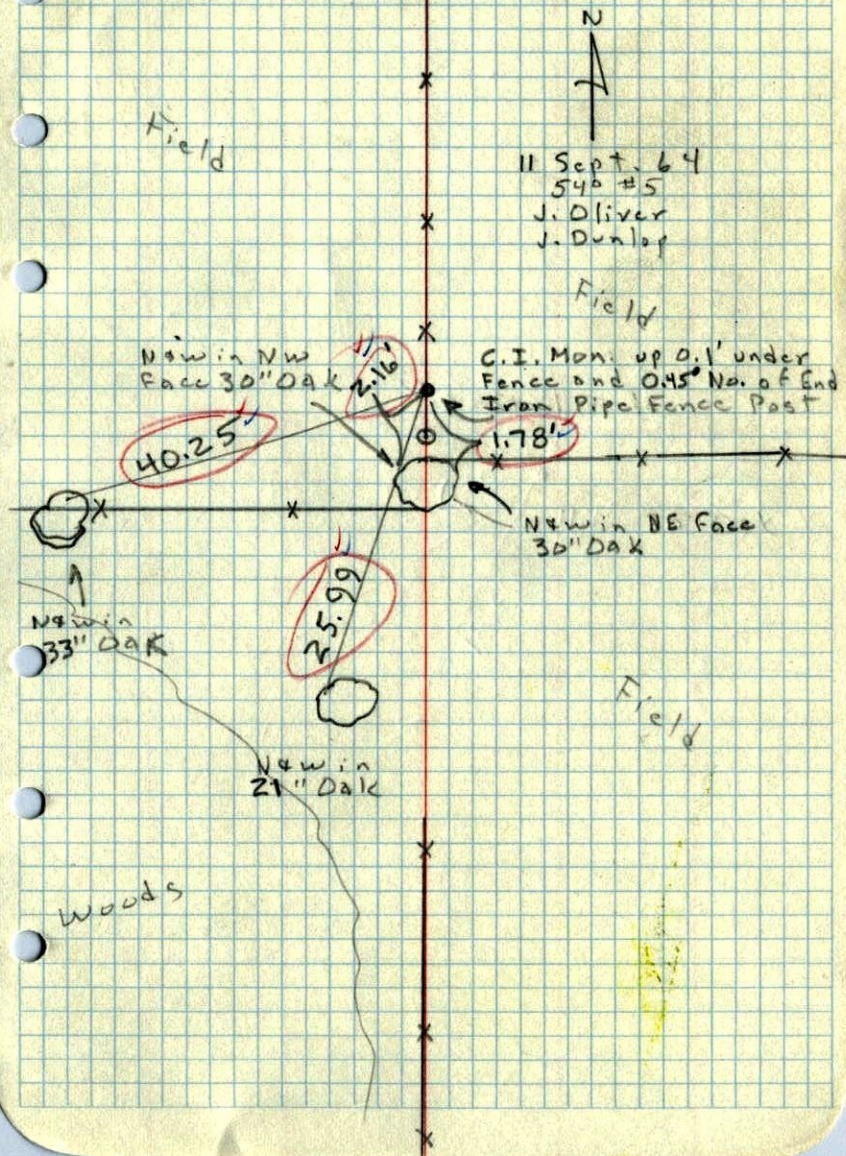
11 Sept. 64  
548 #5  
J. Oliver  
J. DunlopC.I. Mon. up 0.1' under  
Fence and 0.45' No. of End  
Iron Pipe Fence PostNW in NE Face  
30" OAKNW in  
21" OAKNW in  
33" OAK

Woods